

Resolution #2022- 12

Clerk/Elections

**ESTABLISHMENT OF ELECTION PRECINCTS
BY COUNTY COMMISSIONERS**

WHEREAS, Idaho Code §34-301 requires the Board to establish a convenient number of election precincts. The board shall have the authority to create new or consolidate established precincts only within the boundaries of legislative districts.

WHEREAS, Idaho Code §34-1006 requires the establishment of not less than one absentee elector polling place for each election which shall be located at the Elections Office in Suite 124 on the 1st floor of the Bonner County Administrative Office Building who's address is 1500 Highway 2 in Sandpoint Idaho

NOW THEREFORE BE IT RESOLVED that the table attached hereto as Exhibit A, as well as a revised map of our precincts and the legislative map for districts 1 & 2 that has been provided by the Idaho Secretary of State, sets for the establishment of a convenient number of election precincts along with the redistricting changes with the dissolving of Legislative District 7 and the addition of Legislative District 2 in Bonner County.

DATED THIS ____ day of February 2022.

BOARD OF BONNER COUNTY COMMISSIONERS



Dan McDonald, Chairman

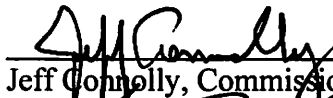

Jeff Connolly, Commissioner



Stéven Bradshaw, Commissioner

Attest: Michael W. Rosedale

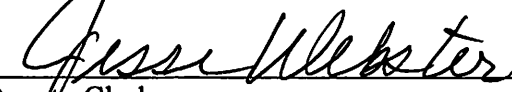
By: 

Deputy Clerk



Bonner County Clerk

Michael W. Rosedale

Clerk of the District Court
Ex-Officio Auditor & Recorder
Clerk of the Board of County Commissioners
Chief Elections Officer

February 15, 2022

Item
1

MEMORANDUM

To: Commissioners

Re: Establishment of Election Precincts by County Commissioners

Description: Idaho Code §34-301 requires the Board to establish a convenient number of election precincts. The Board shall have the authority to create new or consolidate established precincts only within the boundaries of legislative districts. Idaho Code §34-1006 also requires the establishment of not less than one absentee elector polling place for each election.

Discussion: Due to the results from the 2020 Census, the Idaho Secretary of State has finalized and released redistricting boundaries in Bonner County for the 2022 year and beyond. Legislative District #7 is being dissolved with those voters being moved into Legislative District #1. This will also dissolve the need for three of our precincts, Lakeview, Kelso, and Cocolalla precincts as they were only created to accommodate Legislative District #7. The voters from the Lakeview precinct will be moved into the Clark Fork precinct, voters from the Kelso precinct that are within Legislative District #1 boundaries will be moved into the Southside precinct, and voters from the Cocolalla precinct will be moved into the Southside precinct.

The redistricting results have created a Legislative District #2 in Bonner County that splits voters currently in Legislative District #1 in the Edgemere precinct. This creates the need for an additional precinct to accommodate Legislative District #2. Those voters affected in the Edgemere precinct will be moved into the newly created Clagstone precinct and will continue to vote at the Edgemere Grange Hall. A large portion of the Kelso precinct is now incorporated into Legislative District #2 and those voters affected will be moved into the Careywood precinct and will continue to vote at the Careywood Fire Station.

The absentee elector polling place will continue to be located at the Elections Office located in Suite on the 1st floor of the Bonner County Administrative Office Building whose address is 1500 Highway 2 in Sandpoint Idaho.

Distribution: 1 Original to BOCC Office
1 Copy to Clerk/Elections

A suggested motion would be: **Mr. Chairman based on the information before us I move to approve Resolution #2022- 12 that allows the establishment of election precincts and incorporates the precinct changes needed to accommodate the Legislative District #1 and #7 changes per the 2022 redistricting boundary changes.**

Recommendation Acceptance:

Yes

No

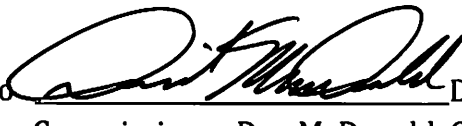
 Date: 2/15/22

Commissioner Dan McDonald, Chairman

POLLING PLACE ADDRESSES

2022

Order	Precinct Code	Precinct Name	Polling Place	Physical Address	Commissioner District	Legislative District	Registered Voters as of 1/31/2022
1	AIRP	AIRPORT	Bonner County Extension Office	4205 North Boyer Rd.-Sandpoint	3	1	1412
2	ALGO	ALGOMA	Sagle Fire Station	2689 Gun Club Rd.-Sagle	1	1	1084
3	BALD	BALDY	VFW Post 2453	1325 Pine St.-Sandpoint	2	1	1472
4	BEAC	BEACH	First Lutheran Church	526 Olive Ave.-Sandpoint	3	1	1148
5	BLUE	BLUE LAKE	Blue Lake Community Hall	9518 Eastside Rd.-Priest River	2	1	726
6	CARW	CAREYWOOD	Careywood Fire Station	456055 Highway 95-Careywood	1	2	1267
7	CLAG	CLAGSTONE	Edgemere Grange Hall	3273 Bandy Rd.-Priest River	1	2	TBD
8	CKFK	CLARK FORK	Clark Fork-Hope Area Senior Center	1001 Cedar St., Clark Fork, ID 83811	3	1	938
9	COLB	COLBURN	Northside Fire Station #4	64 Samuels Rd.-Sandpoint	3	1	1053
10	DOVR	DOVER	Dover City Hall	699 Lakeshore Ave.-Dover	2	1	710
11	EAPR	EAST PRIEST RIVER	Priest River Event Center	5399 US-2 Priest River	2	1	1043
12	EDGM	EDGEMERE	Edgemere Grange Hall	3273 Bandy Rd.-Priest River	1	1	1820
13	GAML	GAMLIN LAKE	Garfield Bay Sewer District Office	1585 Garfield Bay Cutoff Rd.-Sagle	1	1	680
14	GRCK	GROUSE CREEK	Northside Christian Fellowship DS	4400 Colburn Culver Rd.-Sandpoint	3	1	1138
15	HOPE	HOPE	Memorial Community Center	415 Wellington Place-Hope	3	1	866
16	HUMB	HUMBIRD	Sandpoint United Methodist Church	711 Main St.-Sandpoint	2	1	1309
17	KOOT	KOOTENAI	Cedar Hills Church	227 McGhee Rd.-Sandpoint	3	1	1457
18	LACL	LACLEDE	Laclede Community Hall	24 Moore Loop-Laclede	2	1	508
19	LAMB	LAMB CREEK	Priest Lake Elementary School	27732 Highway 57-Priest Lake	2	1	474
20	ODEN	ODEN	Oden Community Hall	143 Sunnyside Rd.-Sandpoint	3	1	1091
21	OLDT	OLDTOWN	Oldtown Rotary Park Visitor Center	68 Old Diamond Mill Rd.-Oldtown	2	1	1446
22	PRLK	PRIEST LAKE	Coolin Civic Organization	5361 Dickensheet Rd.-Coolin	2	1	250
23	SAGL	SAGLE	Sagle Senior Center	650 Monarch Rd.-Sagle	1	1	1552
24	SELL	SELLE	Northside Christian Fellowship US	4400 Colburn Culver Rd.-Sandpoint	3	1	1157
25	SOSD	SOUTHSIDE	LDS Westmond Ward	331 Westmond Rd., Sagle	1	1	1456
26	SPVY	SPIRIT VALLEY	Blanchard Grange	36 Mason Rd.-Blanchard	2	2	1349
27	WASH	WASHINGTON	First Lutheran Church	526 Olive Ave.-Sandpoint	1	1	1759
28	WMND	WESTMOND	Cocolalla Bible Camp	209 Cocolalla Loop Rd.-Cocolalla	1	1	1156
29	WPRV	WEST PRIEST RIVER	Priest River Event Center	5399 US-2 Priest River	2	1	688
30	WREN	WRENCO	Westside Fire Station	15 Helen Thompson Rd.-Sandpoint	2	1	334
31	EV	EARLY VOTING	Bonner County Administration Bldg.	1500 Highway 2, Ste 124-Sandpoint			

31,343

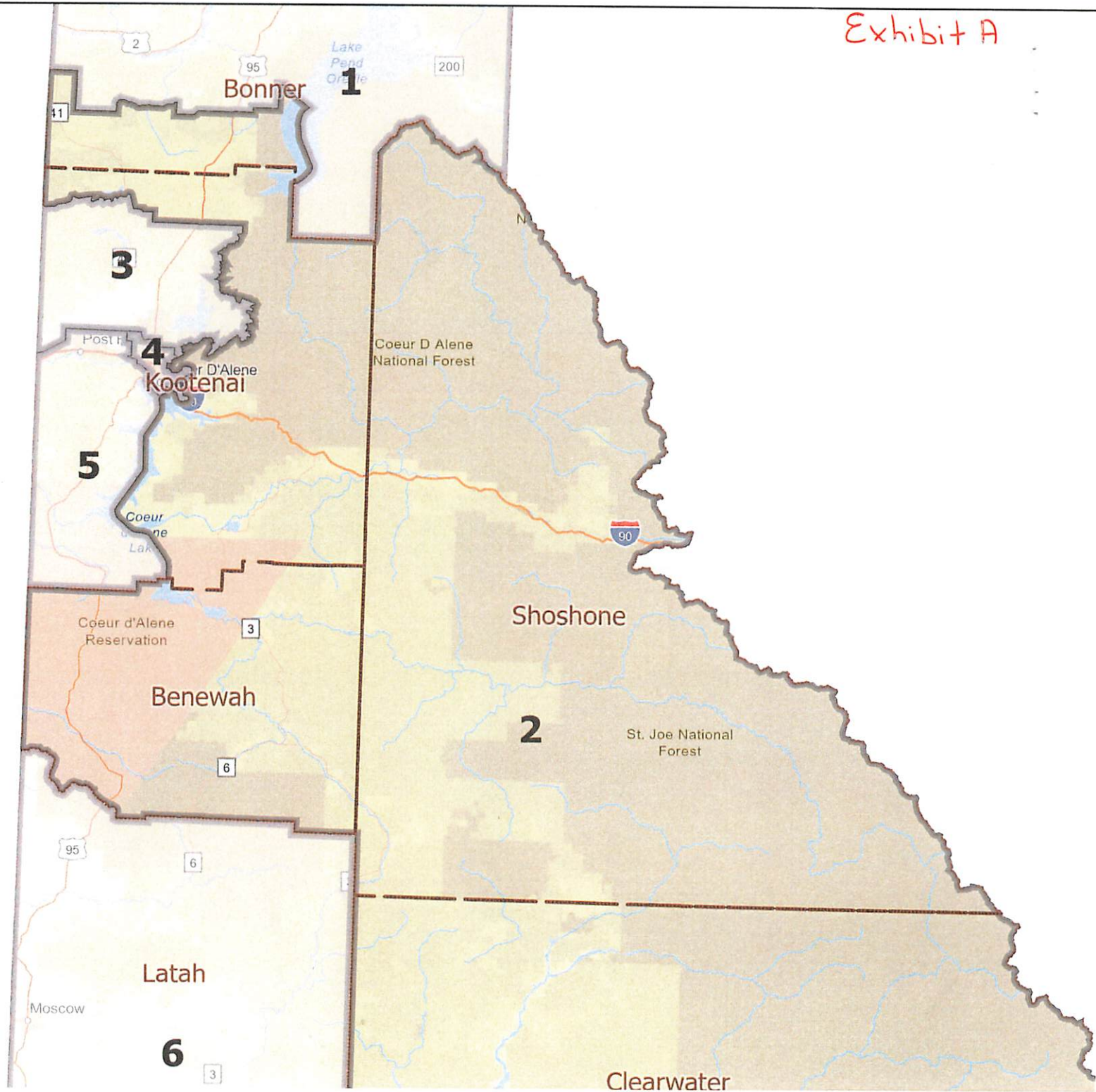

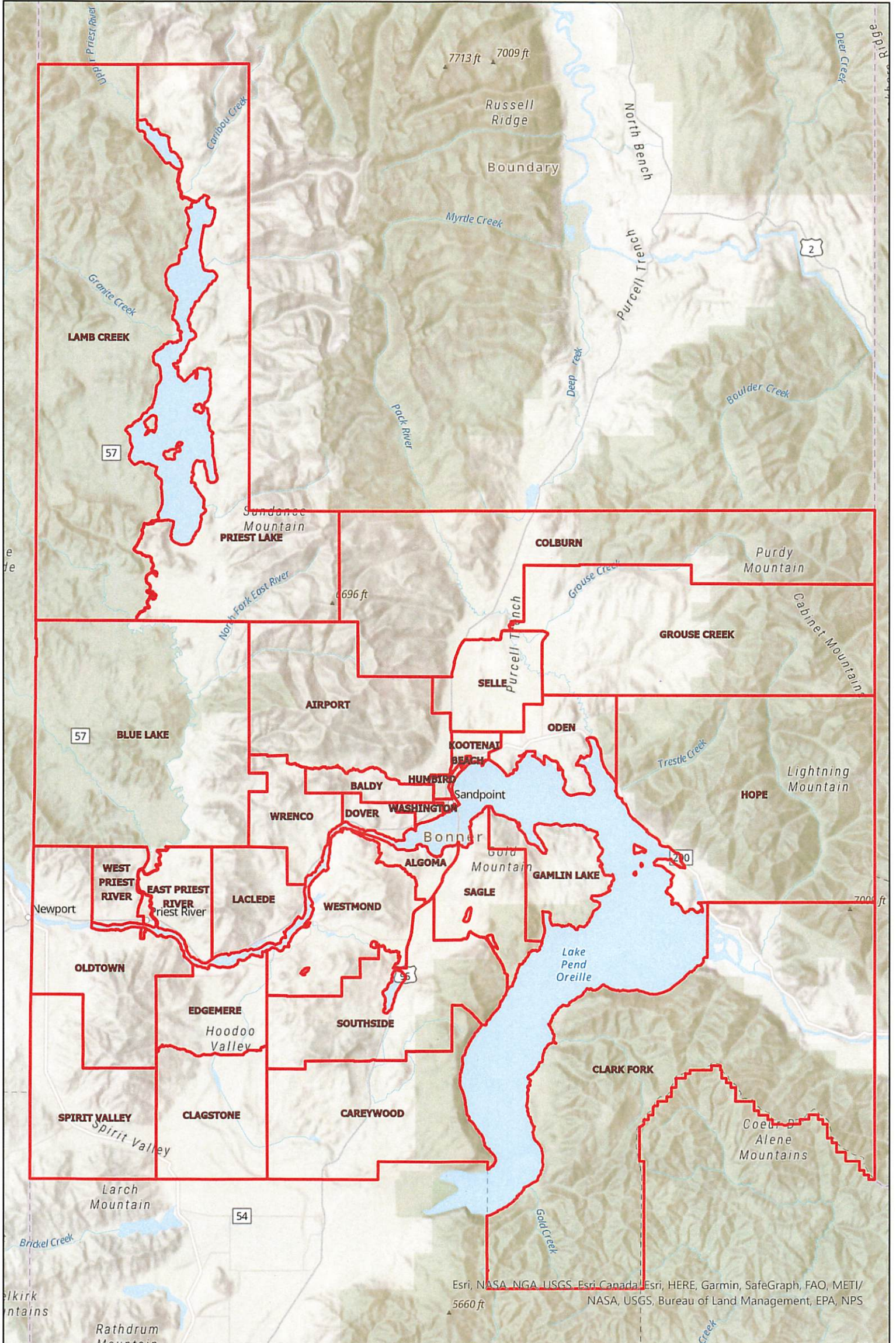

Esri, NASA, NGA, USGS, Esri Canada, Esri, HERE, Garmin, SafeGraph, FAO, METI/
 NASA, USGS, Bureau of Land Management, EPA, NPS



Bonner County GIS Department
 1500 Highway 2 Suite 115
 Sandpoint, ID 83864

Scale: 1:550,000



Proposed Precincts